

DUNHAM SURVEYING, S. C.
SURVEYING & SUBDIVIDING
DELAVAN, WISCONSIN 53115

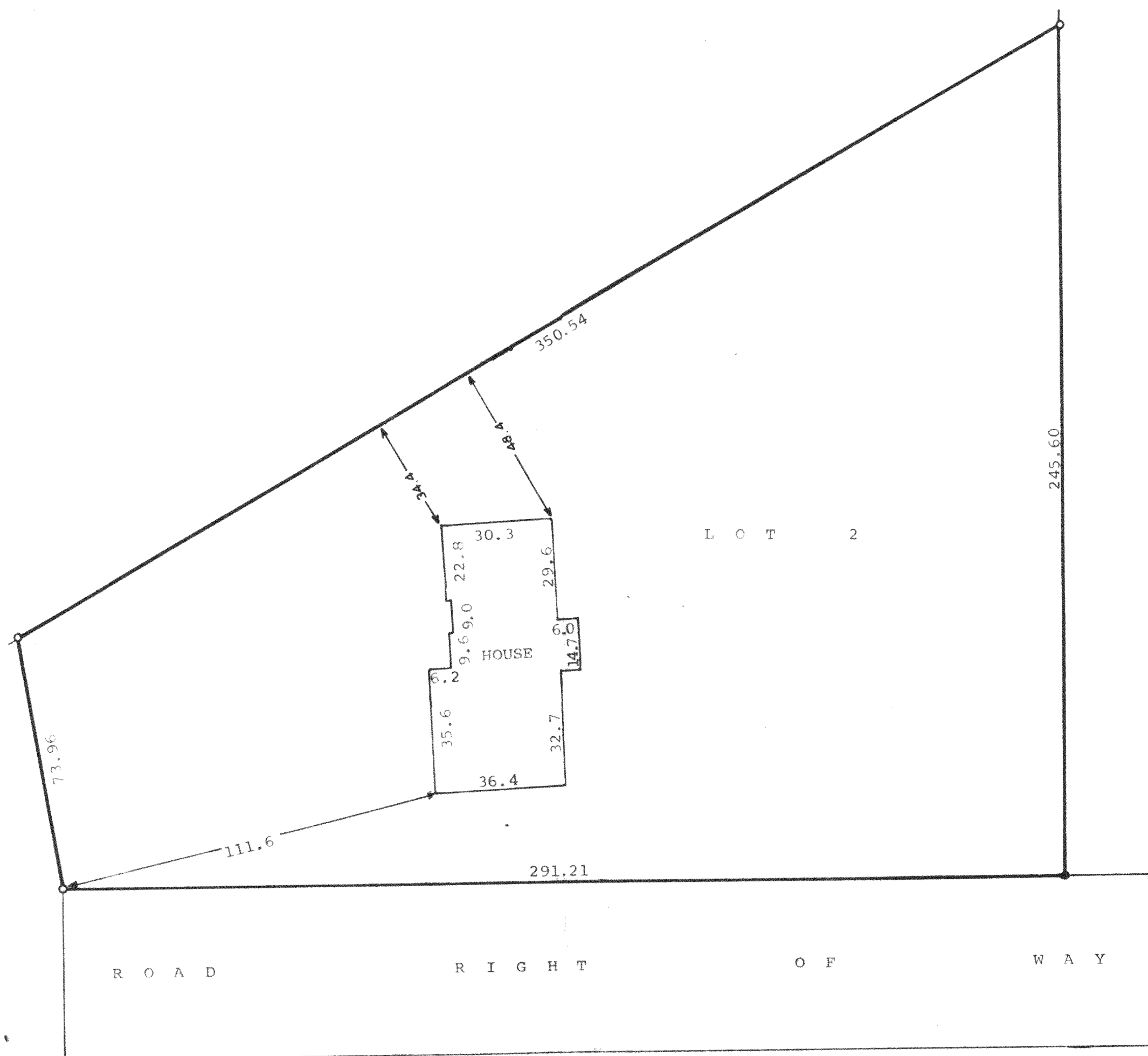

Scale - 1" = 30'
○ = Iron Pipe
● = Iron Rod



N O R T H
S H O R E

D R I V E

STATE OF WISCONSIN)
COUNTY OF WALWORTH) SS

I, James M. Dunham, Surveyor, certify that I have surveyed the property described as follows,
Lot 2 of Certified Survey Number 701, recorded in Volume 3, of C.S. Page 204, in and for Walworth County, Wisconsin, said lot being located in the Southwest ¼ of Section 21, T2N, R16E, Walworth County, Wisconsin,

and the above map is a true representation thereof and shows the size and location of the property, its exterior boundaries, the location and dimensions of all structures thereon, fences, apparent easements and roadways and visible encroachments, if any.

This survey is made for the exclusive use of the present owners of the property, and also those who purchase, mortgage, or guarantee the title thereto within one (1) year from the date hereof; and as to them I warrant the accuracy of said survey and map.

October 9, 1978

James M. Dunham
James M. Dunham, Surveyor

